



# **RACE BOOK**

BLACK FOREST ULTRA BIKE MARATHON  
KIRCHZARTEN, GER

SUNDAY, 13.07.2025

<b>01. SCHEDULE</b>	
01.1 Schedule	
<b>02. CONTACTS</b>	
02.1 Series and Local Organizer contacts	
02.2 Websites and Social Media	
<b>03. ENTRIES</b>	
03.1 Rider Registration	
03.2 Race Licenses	
03.3 Entry Fees	
03.4 Rider Confirmation and Plate Collection	
03.5 Insurance	
03.6 Disclaimer and Liability Release	
<b>04. RACE LOGISTICS</b>	
04.1 Cross-country Marathon Course Map & GPS Route	
04.2 Time Limits	
04.3 Training	
04.4 Timing & GPS Tracking	
04.5 TV Operations	
04.6 Feed Zones and Technical Assistance	
<b>05. START LISTS &amp; RESULTS</b>	
05.1 Start Lists	
05.2 Start Grid	
05.3 Live Timing & Results	
05.4 Finish	
05.5 Awards	
05.6 Prize Money Collection	
<b>06. RULES</b>	
06.1 Race Rules	
06.2 Doping Control	
<b>07. TEAMS</b>	
07.1 UCI MTB MARATHON TEAM BENEFITS	
07.2 Finish Area Access	
<b>08. VENUE LOGISTICS</b>	
08.1 Venue Map	
08.2 Travel and Transportation	

08.3 Accommodation	
08.4 Parking	
08.5 Water & Waste Management	
08.6 Security	
08.7 Bike Wash	
08.8 Pasta Party	
08.9 Changing Rooms	
08.10 Other Infrastructure	
<b>09. MEDICAL</b>	
09.1 Emergency Response	
<b>10. USEFUL INFORMATION</b>	
10.1 Climate & Time Difference	
10.1 Press Accreditation	

## 01 SCHEDULE

<b>FRIDAY</b> 11 July 2025	09:00 – 17:00	Unofficial Training	Course 118 km
	16:00 – 20:00	Collection of race numbers	Accreditation Center, Sports Hall Kirchzarten
<b>SATURDAY</b> 12 July 2025	09:00 – 17:00	Course inspection by the UCI President of the Commissaires' Panel	Course 118 km
	09:00 – 17:00	Unofficial Training	Course 118 km
	08:00 – 12:00	<b>2025 HERO UCI Marathon World Cup</b> – Collection of race numbers	Accreditation Center, Sports Hall Kirchzarten
	17:15	Press Conference	Black Forest Lounge, Finish Area Kirchzarten
	18:00	<b>2025 HERO UCI Marathon World Cup</b> – Team Managers Meeting	Black Forest Lounge, Finish Area Kirchzarten
<b>SUNDAY</b> 13 July 2025	07:30	<b>2025 HERO UCI Marathon World Cup</b> Start Men	Kirchzarten City Center
	07:40	<b>2025 HERO UCI Marathon World Cup</b> Start Women	Kirchzarten City Center
	07:45	Black Forest ULTRA Bike Marathon 2025	Kirchzarten City Center
	12:00	World Cup Men Winner's arrival	Finish Area Kirchzarten
	13:00	World Cup Women - Winner's arrival	Finish Area Kirchzarten
	13:30	<b>Flower Ceremonies</b> Top 3 finishers Men + Women	Finish Area Kirchzarten
	15:30	PRIZEGIVING CEREMONY Black Forest ULTRA Bike Marathon	Finish Area Kirchzarten

\*Schedule is subject to change

## 02 CONTACTS

### 02.1 SERIES AND LOCAL ORGANISER CONTACTS

#### **HERO UCI CROSS-COUNTRY MARATHON WORLD CUP**

Chairman: Gerhard Vanzi [gerhard.vanzi@heroucimarathonworldcup.com](mailto:gerhard.vanzi@heroucimarathonworldcup.com)

Managing Director: [julia.karbon@heroucimarathonworldcup.com](mailto:julia.karbon@heroucimarathonworldcup.com)

Marketing & VIP Hospitality: [elena.runggaldier@heroucimarathonworldcup.com](mailto:elena.runggaldier@heroucimarathonworldcup.com)

UCI & Race Organisation: [alexandra.ploner@heroucimarathonworldcup.com](mailto:alexandra.ploner@heroucimarathonworldcup.com)

Registration: [registration@heroucimarathonworldcup.com](mailto:registration@heroucimarathonworldcup.com)

Press: [press@heroucimarathonworldcup.com](mailto:press@heroucimarathonworldcup.com)

HERO UCI Cross-Country Marathon World Cup: [info@heroucimarathonworldcup.com](mailto:info@heroucimarathonworldcup.com)

#### **LOCAL ORGANISER CONTACTS**

Managing Director: Britta Schreiber [britta.schreiber@ultra-bike.de](mailto:britta.schreiber@ultra-bike.de)

VIP Hospitality/Marketing: Britta Schreiber [britta.schreiber@ultra-bike.de](mailto:britta.schreiber@ultra-bike.de)

Race Director: Sebastian Eckmann [sebastian.eckmann@ultra-bike.de](mailto:sebastian.eckmann@ultra-bike.de)

Registration: Sonja Straub [info@ultra-bike.de](mailto:info@ultra-bike.de)

Accommodation: Tourist office Dreisamtal [tourist-info@dreisamtal.de](mailto:tourist-info@dreisamtal.de)

Press contact: Melanie Wiederle [melanie.wiederle@ultra-bike.de](mailto:melanie.wiederle@ultra-bike.de)

Other enquiries: [info@ultra-bike.de](mailto:info@ultra-bike.de)

### 02.2 WEBSITES AND SOCIALS

#### **HERO UCI CROSS-COUNTRY MARATHON WORLD CUP**

Website: [www.heroucimarathonworldcup.com](http://www.heroucimarathonworldcup.com)

Instagram: [@heroucimarathonworldcup](https://www.instagram.com/heroucimarathonworldcup)

Facebook: [HERO UCI Marathon World Cup](https://www.facebook.com/HERO-UCI-Marathon-World-Cup)

Youtube: [@heromtbtv](https://www.youtube.com/channel/UC-heromtbtv) [HERO TV](https://www.youtube.com/channel/UC-heromtbtv)

#### **LOCAL ORGANISER CONTACTS**

Website: <https://www.ultra-bike.de/en>

Instagram: [@ultra\\_bike](https://www.instagram.com/ultra_bike)

Facebook: [Black Forest ULTRA Bike Marathon](https://www.facebook.com/Black-Forest-ULTRA-Bike-Marathon)

YouTube: [@ultrabikekirchgarten](https://www.youtube.com/channel/UCultrabikekirchgarten)

## 03 RACE ENTRIES

### 03.1 Rider Registration

All registrations for HERO UCI Cross-country Marathon World Cup categories will need to be made through <https://onreg.datasport.com/hero-series-uci-worldcup-2025>  
No late entries will be accepted.

**DEADLINE FOR ENTRIES IS 12:00 CET FRIDAY 4th JULY.**

#### **OPEN RACING**

Hobby riders can register on  
<https://onreg.datasport.com/en/black-forest-ultra-bike-marathon-2025>  
These races are not UCI races.

### 03.2 RACE LICENCES

All riders must hold a valid (in date) UCI licence issued by their National Federation

### 03.3 ENTRY FEES

UCI Cross-Country Marathon World Cup: € 150.00

### 03.4 RIDER CONFIRMATION & PLATE COLLECTION

#### **LOCATION – Accreditation Center Kirchgarten, Giersbergstr. 33, 79199 Kirchgarten:**

Managers/coaches/parents can collect packages on behalf of racers, providing the rider's license is presented

Rider confirmation for the Elite Men and Women categories and Master License categories:

**Saturday 12th of July 2025** from 08:00 to 12:00.

**Check in Deadline:** Rider's who have not collected their plate/ checked in by Saturday, 12:00 will not be included on the Start List. Altering, cutting, blocking with a computer device or placing of unauthorized stickers or sponsor logos on race number plate is not permitted.

### **03.05 INSURANCE**

Personal insurance coverage is not provided by the Organisers. Insurance is normally provided with the licence purchase.

Entry fee insurance can be purchased during the registration process.

### **03.06 DISCLAIMER AND LIABILITY RELEASE**

Racers voluntarily assume full and complete responsibility for all risks associated with participating in the Event and for any injury, accident or damage that may occur during their participation in the Event, including by way of example and not limitation: (a) travelling to and from the Event; (b) falls; (c) mechanical failures of equipment; (d) collisions with other participants, spectators and fixed or moving objects; (e) the effects of weather, including temperature extremes; (f) use of chairlifts, gondola or shuttle vehicles; (g) traffic accidents; (h) trail and road conditions; and (i) the negligence of themselves and/or others

## 04 RACE LOGISTICS

### 04.1 Cross-country Marathon Course Map & GPS Route

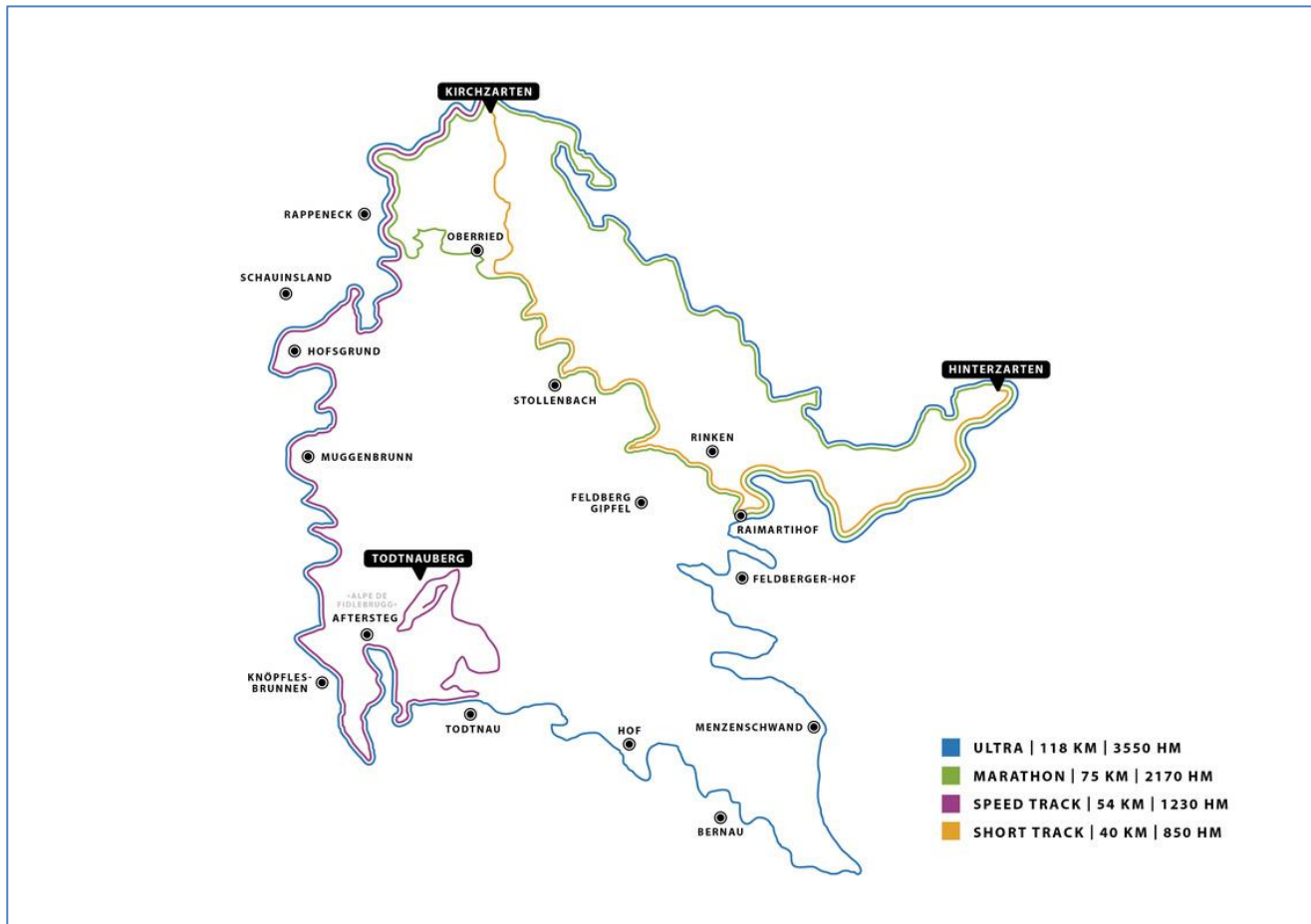

All World Cup categories will race on the ULTRA Track: 118km, 3550hm:

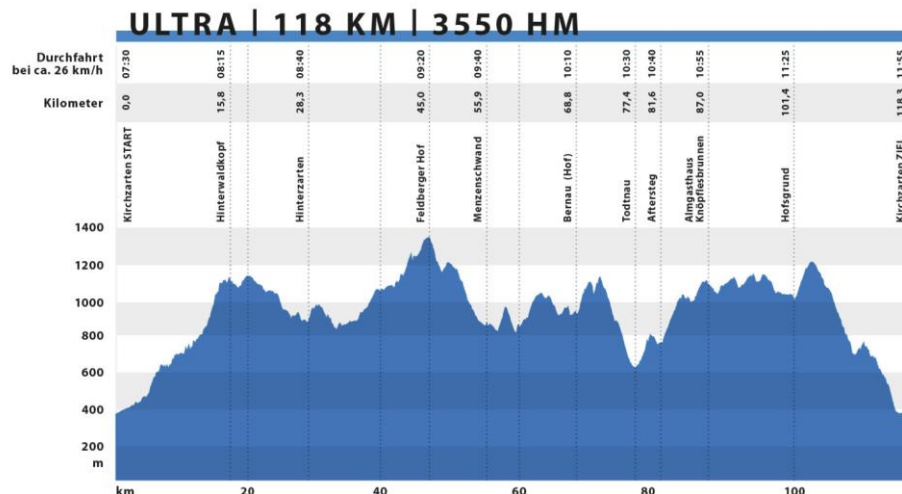





## 04.2 Time Limits

Track Point	Distance	Time Limit
Kirchzarten/Innerort	0	07:45
Holzeck	9,8	08:30
Hinterwaldkopfsattel	15,8	08:50
Fürsatz	21	09:25
Hinterzarten/Adlerschanze	28,3	10:00
Erlenbruckstraße	31	10:15
Feldberg-Kunzenmoos	35,6	10:30
Raimartihof	41	10:50
Feldberger Hof	45	11:15
Menzenschw./Hütte Spießhornschanze	55,9	12:10
Bernau/Kaiserhaus	60,4	12:30
Bernau-Hofeck	68,8	13:10
Bernauer Kreuz	72,1	13:40
Todtnau	77,4	14:20
Todtnau-Aftersteg	81,6	15:00
Knöpflesbrunnen	87	15:45
Schauinsland/Haldenköpfe	97,3	16:35

Hofsgrund/Innerort	101,4	16:55
Rappeneck/Hennenbach	110,3	17:15
Kirchzarten/Sportstadion	118,9	17:30

## 04.3 TRAINING

Training on the course can be made at any time at the riders' own risk. There is no official training time, with no marshals or medical cover.

## 04.4 Timing & GPS Tracking

Timing system: Datasport

Racers must carry their timing chips on their bike.

Timing chips will be with your race number.

## 04.5 TV Operations

Drones and camera operatives using quads and motorbikes will be operational throughout the race.

They will not interfere with the race in any way.

## 04.6 Feed Zones and Technical Assistance Zones

### Map

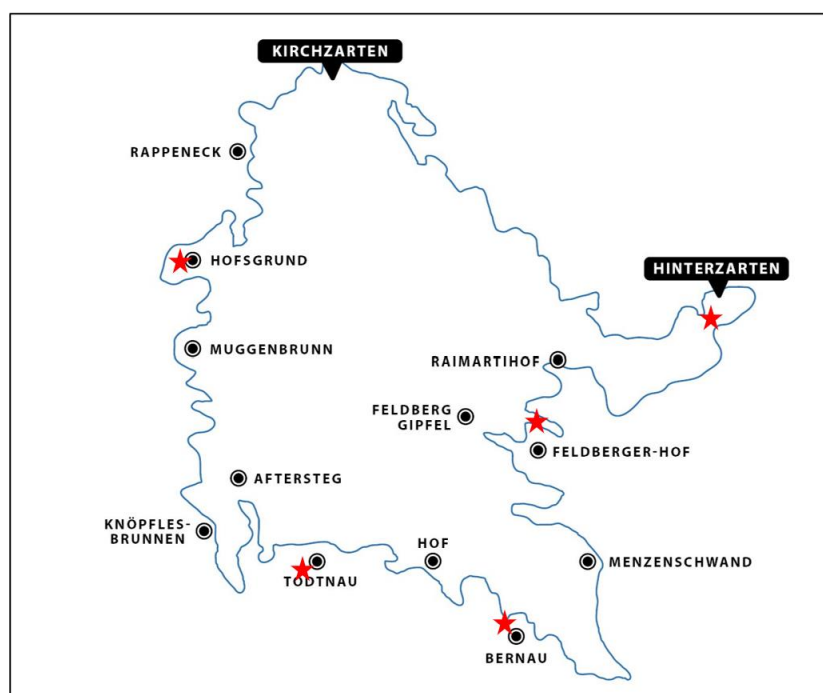

There are five Feed and Technical Assistance Zones on the course, all clearly marked for team staff with "UCI Feed / Tech Zone". All zones are easily accessible for team staff via public roads.

ZONE	DISTANCE	ARRIVAL MEN	ARRIVAL WOMEN	GPS COORDINATES
Hinterzarten	28,3	08:30	08:55	47.900229, 8.110067
Feldberg	35,6	08:55	09:30	47.862651, 8.036445
Bernau, Hofeckliff	68,8	10:10	10:50	47.821446, 8.012992
Todtnau	77,4	10:30	11:15	47.830841, 7.946779
Hofsgrund	97,3	11:20	12:20	47.900773, 7.896685

#### **Feed – Tech Assistance Zones Regulation:**

Access to the UCI Feed and Technical Assistance Zones will be given only to authorized personnel. Technical assistance is allowed in the provided technical zones only, in boxes out of the race course in order not to hamper the competitors. Bicycle spare parts and tools for the bikes must be put down in the technical assistance zones. In each zone, feeding and technical assistance can be done.

In addition to the technical assistance in the provided technical zones, technical assistance is allowed outside of these zones between competitors belonging to the same team or same representation. The competitors can carry tools and spare parts with them as long as these do not pose any danger to themselves and to others.

## 05 START LISTS & RESULTS

### 05.1 START LIST

The start list will be published on [Datasport](#).

### 05.2 START GRID

#### Kirchzarten City Center, in front of the Sparkasse

HERO UCI Marathon World Cup Men start time: **07:30**

HERO UCI Marathon World Cup Women start time: **07:40**

#### Starting Grid

All World Cup Rides will start out of the Starting Grid 1 which is located directly at the start line. Starting Grid 1 needs to remain empty during warm up at all time until official call up begins.

#### Warm up Zone

There will be two Warm up Zones that are clearly marked. Warm up Zone 1 is for the Top 10 Elite Men and Women riders. It is located opposite of the start line. Warm up Zone 2 is for all riders as of start position 11 as well as for all Master License riders. This zone is located behind Starting Grid 1 (in front of the restaurant "Spritzenhaus").

#### Call up

HERO UCI Marathon World Cup Men: **07:15**

HERO UCI Marathon World Cup Women: **07:32**

#### Map

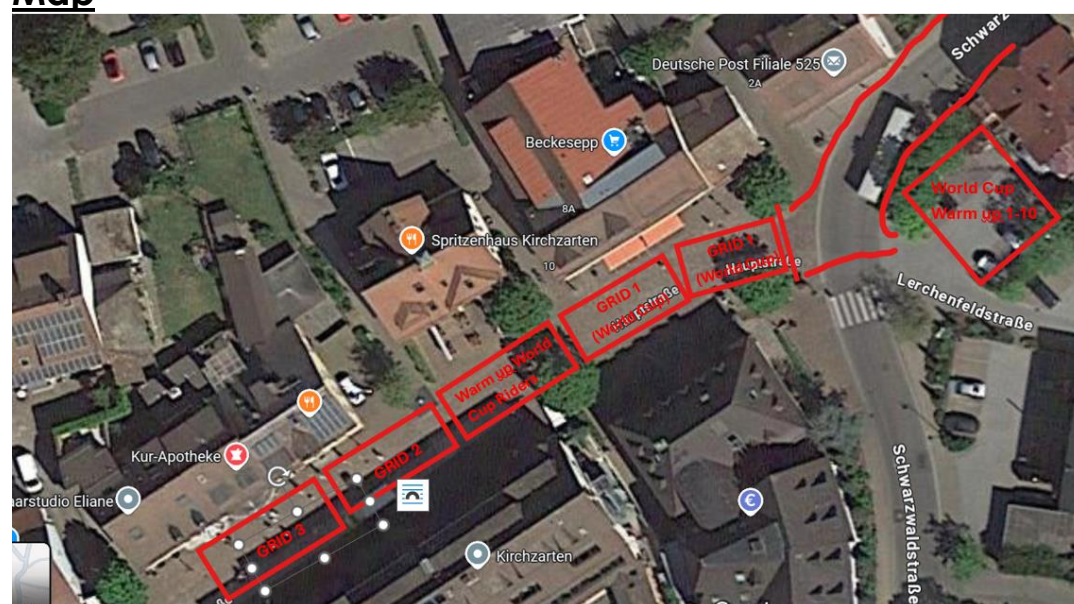

### **05.3 LIVE TIMING & RESULTS**

Race feed and Live Timing: Datasport

Official Results: [Ranking Black Forest ULTRA Bike Marathon 2025](#)

### **05.4 FINISH**

The Flower Ceremonies will take place at 13:30 for the top 3 Elite Men and top 3 Elite Women at the Finish Area. The winner, the second and the third placed riders shall be ready for the flower ceremony that shall be conducted under the responsibility of the chief of the commissaries panel.

### **05.6 PRIZE MONEY**

Cash prizes are provided according to the UCI MTB Financial Obligations for the first ten positions in the overall classification.

## 06 RULES

### 06.1 RACE RULES

The event will be under UCI rules.

Littering is strictly prohibited. No on-board cameras permitted.

The number and the chip, provided by the Organisation, has to be fixed to the handlebars and on the back of the participant in a clearly visible manner. The number cannot be modified or changed in any way.

Bikers must wear a hard safety approved helmet which must be kept fastened throughout the race.

All bikers must carry with them a puncture kit.

Bikers are required to move aside to allow faster bikers to overtake.

Participants who quit the race have to give such communication to the Organisation and hand the number back to the next security controller along the route.

It is severely prohibited to use any form of electric or electronic support on the bike itself.

### 06.2 ANTI-DOPING CONTROL

All riders entered into the event must comply with all Anti-Doping regulations and procedures if asked to do so. Failure to do so will result in disqualification from that event and further penalisation as deemed appropriate by WBDS.

WBDS will follow all German Anti-Doping rules, protocols and procedures. It is the responsibility of all riders, teams, coaches to read and follow all advice and documents provided by the UCI and WADA Antidoping rules

Anti-Doping location: **Sports Club Kirchgarten, Administration Office, Oberrieder Str. 3, 79199 Kirchgarten**

## 07 UCI MTB TEAMS

### **07.1 UCI MTB MARATHON TEAM BENEFITS**

These benefits are exclusively available to UCI MTB Marathon Teams registered with the UCI:

- Paddock Space: Allocation of 30 m<sup>2</sup> for all HERO UCI Marathon World Cup races upon request at least one month before each stage via [Alexandra.ploner@heroucimarathonworldcup.com](mailto:Alexandra.ploner@heroucimarathonworldcup.com). Additional square meters can be requested for 20,00 Euro per m<sup>2</sup>.
- Team Standings: Inclusion in the HERO UCI Marathon World Cup Team standings, with the top-performing teams earning the opportunity to become an Elite Team in 2026.

*A UCI marathon team standing is calculated by adding the points of the 4 best placed men and the 4 best placed women of each UCI MTB TEAM in the UCI XCM individual ranking.*

### **07.2 FINISH AREA ACCESS**

- Accreditation Passes: 2 Start/Finish Area accreditation passes per team, to be requested online through the accreditation platform on the official World Cup website.
- 1 Start/Finish Area accreditation pass for social media per team, also to be requested online via the same platform.

Team Accreditation can be collected after the Team Managers meeting.

**Please note: Accreditation will not be provided to Teams not registered with the UCI.**



## 08 VENUE LOGISTICS

### 08.1 Venue Map

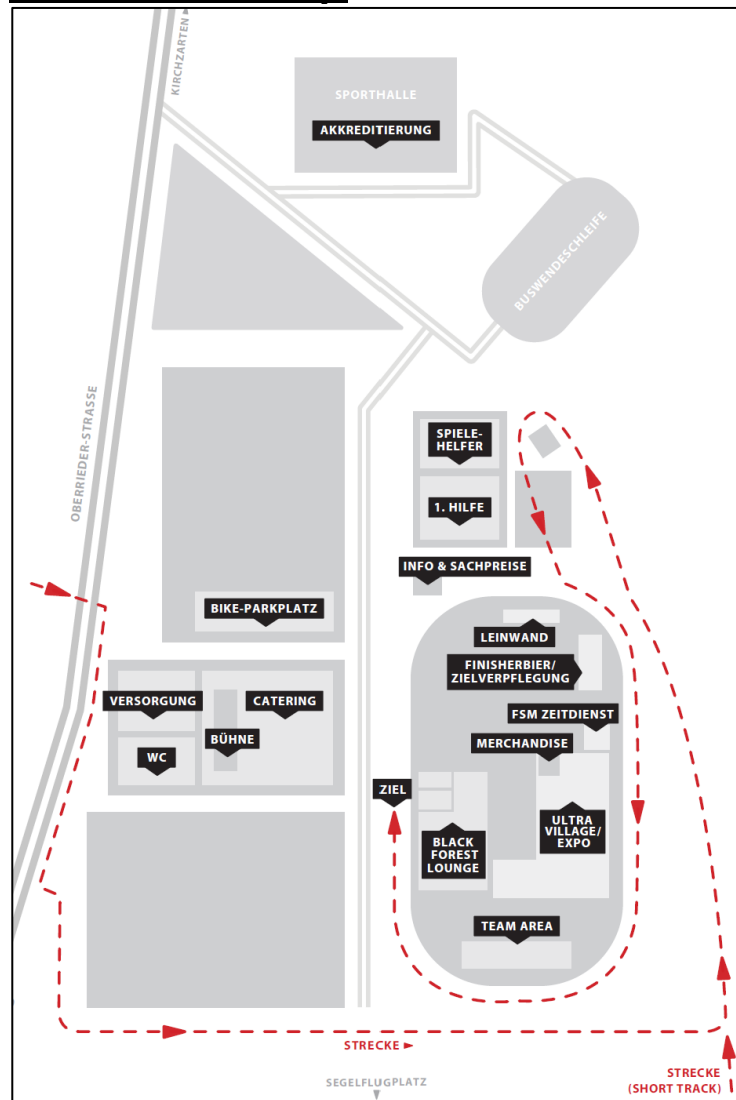

### 08.2 TRAVEL/TRANSPORTATION

#### How to get there

##### Closest Airports

52 km - Airport Basel – Mulhouse - Freiburg  
72 km - Airport Zürich

##### Arrival by train

The Dreisamtal and the High Black Forest are easily accessible by train. Kirchgarten is connected to the Breisgau S-Bahn. Bicycle transportation is free of charge within the available capacity. If you also use long-distance trains for your journey, please inform yourself about the bicycle transportation regulations.



### **Arrival by car**

You can reach the Dreisamtal by car via the A5 or the A81 highways, as well as the B31 federal road. Kirchgarten is connected to its own exit on the B31.

## **08.3 ACCOMMODATION**

Accommodation arrangements for the event are being managed by the Tourist Office Dreisamtal. They will gladly assist all teams where they can. They are best placed to know which accommodation is available in the Black Forest.

Please contact [tourist-info@dreisamtal.de](mailto:tourist-info@dreisamtal.de)

## **08.4 PARKING**

Parking is located outside the sports stadium Kirchgarten and clearly marked from all incoming roads to Kirchgarten. Additional parking spaces are available in Kirchgarten's industrial zones Fischerrain and Keltenbuck.

## **08.5 WATER & WASTE MANAGEMENT**

Please use the bins provided. Each team is responsible for their own waste.

## **08.6 SECURITY**

Security will be in place at the village and team area from Friday – Sunday **during nighttime**. *Please do not leave bikes or equipment unattended at any time. Although surveillance will be in place individuals are responsible for their personal property at all times.*

## **08.7 BIKE WASH**

Entrance Sports Stadium Kirchgarten

## **08.8 PASTA PARTY**

The Pasta Party takes place in the catering area of the Sports Stadium on Saturday from 17:00.

## **08.9 CHANGING ROOMS & SHOWERS**

Accreditation Center, Giersbergstr. 33, 79199 Kirchgarten. Open during the opening hours of the Accreditation Center and after the race on Sunday until 17:30.

## **08.10 OTHER INFRASTRUCTURE**

The **Press Conference** will take place at the Black Forest Lounge in the Sports Stadium on Saturday at 17:15.

**Team Managers Meeting** will take place at the Black Forest Lounge in the Sports Stadium on Saturday at 18:00.

The **Race Office** is situated at the Accreditation Center. During the race weekend, UCI members will have their position inside the Race Office.

## **09 MEDICAL**

### **09.1 EMERGENCY RESPONSE**

The Mountain Rescue of the Black Forest will be in charge of the Emergency Response and will be in attendance during competition times. The medical team will consist of doctors, paramedics and first responders. These resources will be located on courses as well as at the event medical centre. The Medical Centre is situated in the Sports Stadium.

**EMERGENCY NUMBER: 112**

## **10 USEFUL INFORMATION**

### **10.1 CLIMATE & TIME DIFFERENCE**

**Climate:** in July, the temperatures vary between 10°C and 35°C

**Time difference:** GMT + 2

### **10.2 PRESS ACCREDITATION**

Accreditation for journalists, photographers and TV staff can be obtained at the Accreditation Center.

The Media Centre is located at the Administration office of the Sports Club Kirchzarten, Oberrieder Str. 3, 79199 Kirchzarten, It will be open on Sunday, July 13.

# SEE YOU AT THE RACE!

FOR ANY QUERIES,  
PLEASE CONTACT US AT  
[INFO@ULTRA-BIKE.DE](mailto:INFO@ULTRA-BIKE.DE)