



RACE BOOK

NATURLAND
ANDORRA

SUNDAY, 01.06.2025

01. SCHEDULE	
01.1 Schedule	
02. CONTACTS	
02.1 Series and Local Organizer contacts	
02.2 Websites and Social Media	
03. ENTRIES	
03.1 Rider Registration	
03.2 Race Licenses	
03.3 Entry Fees	
03.4 Rider Confirmation and Plate Collection	
03.5 Insurance	
03.6 Disclaimer and Liability Release	
04. RACE LOGISTICS	
04.1 Cross-country Marathon Course Map & GPS Route	
04.2 Feed Zones and Technical Assistance	
05. START LISTS & RESULTS	
05.1 Start	
05.2 Results	
05.4 UCI MTB XCM Points	
05.5 Finish	
05.6 Awards	
05.7 Prize Money Collection	
06. RULES	
06.1 Race Rules	
06.2 Doping Control	
07. TEAMS	
07.1 UCI MTB Marathon Team Benefits	
07.2 Finish Area Access	
08. VENUE LOGISTICS	
08.1 Venue Map	
08.2 Travel and Transportation	
08.3 Accommodation	
08.4 Parking	
08.5 Water & Waste Management	
08.6 Restaurants	

09. MEDICAL	
09.1 Hospital / Clinics	
10. USEFUL INFORMATION	
10.1 App	

01 SCHEDULE

Saturday, May 31st

SHIMANO SUPER CUP MASSI

8:00 AM Bib number's pick up (up to 30 minutes before each race)

9:30 AM 1st Start: Cadet, Junior (F), Master (F), and Master 40/50/60 (M)

11:00 AM 2nd Start: Elite (F), S23 (F), Junior (M), and Master 30 (M)

11:15 AM Awards Ceremony: Cadet, Junior (F), Master 30/40 (F), and Master 40/50/60 (M)

12:45 PM 3rd Start: Elite/S23 (M)

2:15 PM Shimano Super Cup Massi Awards Ceremony

2:00 PM - 3:15 PM Super Cup Youth Circuit Recognition

SUPER CUP YOUTH

9:00 AM – 4:00 PM Bib number's pick up for Super Cup Youth

4:00 PM Pre-Benjamin Super Cup Youth Start

4:15 PM Benjamin Super Cup Youth Start

4:30 PM Beginner Super Cup Youth Start

5:00 PM U12 Men and Women Super Cup Youth Start

5:50 PM Junior Men and Women Super Cup Youth Start

6:30 PM Super Cup Youth Awards Ceremony

MARATHON CUP

12:00h - 18:00h Bib number's pick up for Marathon Cup Btt

4:00 PM Team Manager's Meeting in the Restaurant Building

Sunday, June 1

HERO UCI MARATHON WORLD CUP

7:00-8:00 AM Bib number's pick up

8:30 AM Start of the HERO UCI MARATHON WORLD CUP NATURLAND (ANDORRA)

MARATHON CUP

7:00 AM - 9:00 AM Bib number's pick up for Marathon Cup Btt

9:30 AM Marathon Cup MTB XCM and XCP (PRO and OPEN) Start

*Schedule is subject to change

02 CONTACTS

02.1 SERIES AND LOCAL ORGANISER CONTACTS

HERO UCI CROSS-COUNTRY MARATHON WORLD CUP

Chairman: Gerhard Vanzi gerhard.vanzi@heroucimarathonworldcup.com

Managing Director: julia.karbon@heroucimarathonworld.com

Marketing & VIP Hospitality: elena.runggaldier@heroucimarathonworldcup.com

UCI & Race Organisation: alexandra.ploner@heroucimarathonworldcup.com

Registration: registration@heroucimarathonworldcup.com

Press: press@heroucimarathonworldcup.com

HERO UCI Cross-Country Marathon World Cup: info@heroucimarathonworldcup.com

LOCAL ORGANISER CONTACTS

Managing Director: Albert Balcells albert@ocisport.net

Núria Bagó (Ocisport) nuria@ocisport.net

Àlex Morros | Seaottereurope sponsorship@seaottereurope.com

Other enquiries: hola@ocisport.net

02.2 WEBSITES AND SOCIALS

HERO UCI CROSS-COUNTRY MARATHON WORLD CUP

Website: www.heroucimarathonworldcup.com

Instagram: [@heroucimarathonworldcup](https://www.instagram.com/heroucimarathonworldcup)

Facebook: [HERO UCI Marathon World Cup](https://www.facebook.com/HERO-UCI-Marathon-World-Cup)

Youtube: [@heromtbtv](https://www.youtube.com/channel/UC-heromtbtv) [HERO TV](https://www.youtube.com/channel/UC-heromtbtv)

LOCAL ORGANISER CONTACTS

Website: <https://bikeshow-naturland.com/en>

Instagram: [@marathoncup.btt](https://www.instagram.com/marathoncup.btt)

03 RACE ENTRIES

03.1 Rider Registration

All registrations for HERO UCI Cross-country Marathon World Cup categories will need to be made through <https://onreg.datasport.com/hero-series-uci-worldcup-2025>

No late entries will be accepted.

DEADLINE FOR ENTRIES IS 12:00 CET FRIDAY 23rd JUNE.

OPEN RACING

Licenced Master and hobby riders can register on <https://bikemarathonbtt.com/inscripciones/>

03.2 RACE LICENCES

All riders must hold a valid (in date) UCI licence issued by their National Federation

03.3 ENTRY FEES

UCI Cross-Country Marathon World Cup: € 150.00

Open Marathon: Variable (please refer to the [Marathon CUP BTT](#) website)

03.4 RIDER CONFIRMATION & PLATE COLLECTION

Naturland Cota 2000

Rider confirmation for the Élite category and U23 men/women:

Sunday 1st of June 2025 7:00-8:00 AM Bib number's pick up

4:00 PM Team Manager's Meeting in the Restaurant Building

03.05 INSURANCE

Personal insurance coverage is not provided by the Organisers. Insurance is normally provided with the licence purchase.

Entry fee insurance can be purchased during the registration process.

03.06 DISCLAIMER AND LIABILITY RELEASE

Racers voluntarily assume full and complete responsibility for all risks associated with participating in the Event and for any injury, accident or damage that may occur during their participation in the Event, including by way of example and not limitation: (a) travelling to and from the Event; (b) falls; (c) mechanical failures of equipment; (d) collisions with other participants, spectators and fixed or moving objects; (e) the effects

of weather, including temperature extremes; (f) use of chairlifts, gondola or shuttle vehicles; (g) traffic accidents; (h) trail and road conditions; and (i) the negligence of themselves and/or others

04 RACE LOGISTICS

04.1 CROSS-COUNTRY MARATHON COURSE MAP

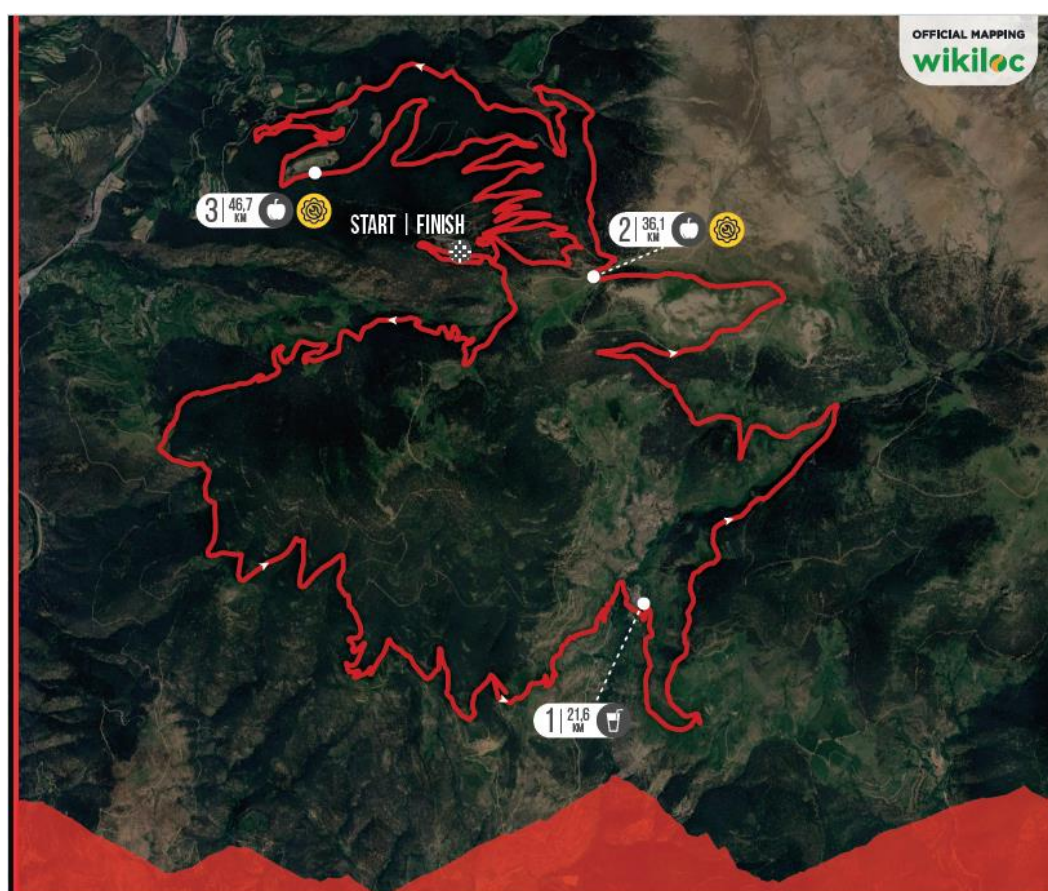

Map and GPS ROUTE

The race route is 60,04 km long and has a cumulative elevation gain of 2,000 meters. This route follows trails and paths that crisscross the landscapes of the Pyrenees, providing participants with a unique experience. Starting from the Naturland Cota2000 site, at km 1.6, we cross into Catalonia for a 7km descent along a track towards Arcavell to an altitude of 1300m. We glide until we reach the village of Bescaran (km 21), where we find a refreshment point to face a 13km climb to km 33 at an altitude of 2200m. Here we re-enter Andorran territory, where we have a technical team section. Afterwards, the most technical part of the route begins with a downhill trial to an altitude of 1400m with another refreshment point, where we begin to climb, alternating between trail and road, to reach an altitude of 2000m, where we reach the finish line.

04.2 Feed Zones and Technical Assistance Zones

1. **LIQUID feed zone**

point, km 21.3 of the race: – GPS data: 42°24'05.9"N 1°32'43.0"E
[42°24'05.9"N 1°32'43.0"E - Google Maps](#)

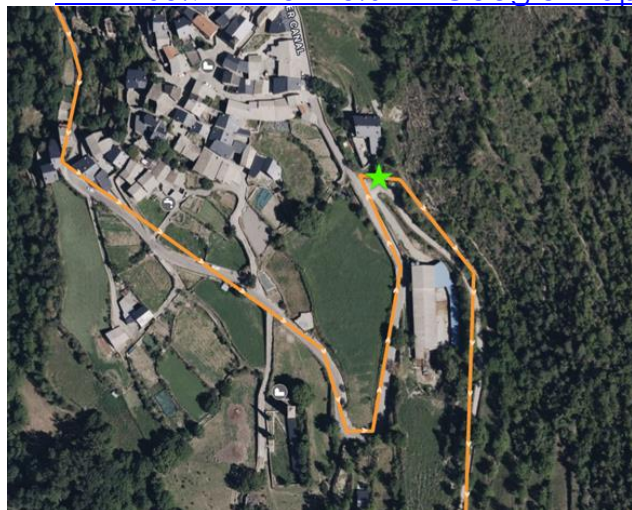

The approximate time for riders to pass through this point will be from 9:15am to 10:37am.

2. **LIQUID + SOLID feed zone point+ TECHNICAL ZONE (mechanical assistance),**

KM 36,5 of the race:

Coordinates: 42°25'29.5"N 1°32'30.3"E Link maps:

<https://maps.app.goo.gl/KGSMSoaXS1faccfs5>



The approximate time for riders to pass through this point will be from 9:36 a.m. to 10:36 a.m

3. **LIQUID + SOLID feed zone point+ TECHNICAL ZONE**

km 46,7 of the race: 42.441605, 1.502367

<https://maps.app.goo.gl/p77JdSKbjtdJ1tR99>

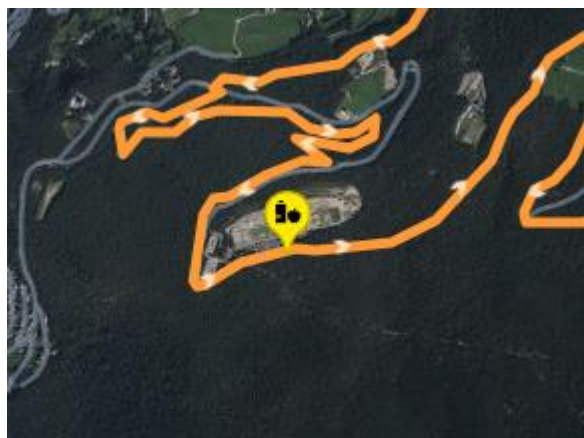

Tech & feed areas will be clearly signposted and numbered; they are closed to the public and only authorized personnel will be admitted. Technical assistance is allowed in the provided technical zones only, in boxes out of the race course in order not to hamper the competitors. Bicycle spare parts and tools for the bikes must be put down in the technical assistance zones. In each zone, feeding and technical assistance can be done.

In addition to the technical assistance in the provided technical zones, technical assistance is allowed outside of these zones between competitors belonging to the same team or same representation. The competitors can carry tools and spare parts with them as long as these do not pose any danger to themselves and to others.

05 START & RESULTS

05.1 START

8:30 AM Start of the HERO UCI MARATHON WORLD CUP NATURLAND (ANDORRA)

05.2 RESULTS

The results will be published on HERO UCI Marathon World Cup Website.

05.3 UCI MTB XCM POINTS

The following UCI MTB XCM points will be awarded to Elite Riders for each position from 1st to 60th in the respective general classification:

250 1st place	74 16th place	44 31st place	22 46th place
200 2nd place	72 17th place	42 32nd place	21 47th place
160 3rd place	70 18th place	40 33rd place	20 48th place
150 4th place	68 19th place	38 34th place	19 49th place
140 5th place	66 20th place	36 35th place	18 50th place
130 6th place	64 21st place	34 36th place	17 51st place
120 7th place	62 22nd place	32 37th place	16 52nd place
110 8th place	60 23rd place	30 38th place	15 53rd place
100 9th place	58 24th place	29 39th place	14 54th place
95 10th place	56 25th place	28 40th place	13 55th place
90 11th place	54 26th place	27 41st place	12 56th place
85 12th place	52 27th place	26 42nd place	11 57th place
80 13th place	50 28th place	25 43rd place	10 58th place
78 14th place	48 29th place	24 44th place	9 59th place
76 15th place	46 30th place	23 45th place	8 60th place

05.4 FINISH

The Flower Ceremonies will take place directly after the arrival of the top 3 at the Finish Area. The winner, the second and the third placed riders shall be ready for the flower ceremony that shall be conducted under the responsibility of the chief of the commissaries panel.

05.5 PRIZE MONEY

Cash prizes are provided for the first ten positions in the overall licenced classification.

XCM
1'500 €
1'200 €
900 €
750 €
600 €
450 €
375 €
300 €
150 €
75 €
6'300 €

Cash payments should be requested by filling out this form:

<https://www.heroucimarathonworldcup.com/cash-prize-payment-form>

06 RULES

06.1 RACE RULES

The event will be under UCI rules.

Littering is strictly prohibited. No on-board cameras permitted.

The number and the chip, provided by the Organisation, has to be fixed to the handlebars and on the back of the participant in a clearly visible manner. The number cannot be modified or changed in any way.

Bikers must wear a hard safety approved helmet which must be kept fastened throughout the race.

All bikers must carry with them a puncture kit.

Bikers are required to move aside to allow faster bikers to overtake.

Participants who quit the race have to give such communication to the Organisation and hand the number back to the next security controller along the route.

It is severely prohibited to use any form of electric or electronic support on the bike itself.

06.2 DOPING CONTROL

All riders entered into the event must comply with all Anti-Doping regulations and procedures if asked to do so. Failure to do so will result in disqualification from that event and further penalisation as deemed appropriate by WBDS.

WBDS will follow all ITA rules, protocols and procedures. It is the responsibility of all riders, teams, coaches to read and follow all advice and documents provided by ITA.

The riders must adhere to the UCI and WADA Antidoping rules.

07 UCI MTB TEAMS

07.1 UCI MTB MARATHON TEAM BENEFITS

These benefits are exclusively available to UCI MTB Marathon Teams registered with the UCI:

- Paddock Space: Allocation of 30 m² for all HERO UCI Marathon World Cup races upon request at least one month before each stage via Alexandra.ploner@heroucimarathonworldcup.com. Additional square meters can be requested for 20,00 Euro per m².
- Team Standings: Inclusion in the HERO UCI Marathon World Cup Team standings, with the top-performing teams earning the opportunity to become an Elite Team in 2026.

A UCI marathon team standing is calculated by adding the points of the 4 best placed men and the 4 best placed women of each UCI MTB TEAM in the UCI XCM individual ranking.

07.2 FINISH AREA ACCESS

- Accreditation Passes: 1 Start/Finish Area accreditation passes per team, to be requested online through the accreditation platform on the [official website](#).
- 1 Start/Finish Area accreditation pass for social media per UCI team, also to be requested online via the same platform.

Team Accreditation can be collected at the Race Office.



Please note: Only UCI Teams will receive an accreditation for the Finish Area. Teams not registered with the UCI can request one accreditation pass for the restricted area. For non-UCI teams, one team member of the first three finishers will be granted access to the finish area.

08 VENUE LOGISTICS

08.1 Venue Map

Address: Nordic ski resort La Rabassa – Naturland (Cota 2000) Carretera de la Rabassa – Km.8 AD600 – Sant Julià de Lòria (Andorra) Naturland is located in the territory of Sant Julià de Lòria, in the south of Andorra, about 15 km from Andorra la Vella and 2,000 meters altitude



08.2 TRAVEL/TRANSPORTATION

How to get there

AIRPORTS

By Car:

From Spain:

From Barcelona: approximately 2 hours 45 minutes (200 km).

- Take the C-16 towards the Cadí Tunnel.
- Continue on the N-145 until you reach the Andorran border.
- Upon reaching Sant Julià de Lòria, follow the signs for La Rabassa Naturland (Cota 2000)

From Lleida: approximately 2 hours (150 km).

- Take the C-14 towards Andorra.
- Cross the border and continue towards Sant Julià de Lòria and then to La Rabassa – Naturland.

From France:

From Toulouse:

approximately 2 hours 45 minutes (190 km).

- Take the A66 and then the N20 to Pas de la Casa.
- Go through the Envalira Tunnel and follow the signs to Sant Julià de Lòria

By Bus

Several bus companies connect Andorra with Spain and France.

From Spain

Directbus: Barcelona (Airport and Sants) – Andorra (3h).

Alsa: Departures from Barcelona, Lleida and Madrid.

Andbus: Barcelona – Andorra (3h).

Recommended stop: Sant Julià de Lòria. From this point, take a taxi or private transport to Naturland (Cota 2000).

From France

Montmantell or Andbus: Departures from Toulouse and other French cities.

By Plane

The closest airports to Andorra are:

- Andorra-La Seu d'Urgell Airport (LEU) 25 km from Sant Julià de Lòria. Commercial flights from Madrid with Air Nostrum.
- Barcelona-El Prat Airport (BCN) 200 km from Andorra (3 hours by car or bus).

Bus connections are available with Directbus or Andbus.

- Toulouse-Blagnac Airport (TLS) 190 km from Andorra (2 hours 45 minutes by car). Buses are available from Toulouse to Andorra.

08.3 ACCOMMODATION

Hotel Folch – Calle de l'Oria, 6, AD600 Sant Julià de Lòria

Hotel Imperial – Av. Rocafort 27, AD600 Sant Julià de Lòria

Hotel Sol-Park – AD600 Sant Julià de Lòria

Hotel Barcelona – Ctra. Is de Civís (Aixovall), AD600 Sant Julià de Lòria

08.4 PARKING

Naturland offers free parking at "Cota1600" and "Cota2000" zones. It's recommended to arrive early for find place.

08.5 WATER & WASTE MANAGEMENT

Please use the bins provided. Each team is responsible for their own waste

08.6 RESTAURANTS

Restaurant Pizzeria Venecia – Av. Rocafort 19, Sant Julià de Lòria

Borda de l'Avi – Carretera de la Rabassa, km 6, Sant Julià de Lòria

Restaurant San Telmo – Av. Verge de Canòlich, 25, Sant Julià de Lòria

09 MEDICAL

09.1 Hospitals

Hospital Nostra Senyora de Meritxell – Av. Fiter i Rossell

Centro Médico Sant Julià – Av. Verge de Canòlich, Sant Julià de Lòria

Fundació Sant Hospital de la Seu d'Urgell - Pssg. Joan Brudieu, 8 La Seu d'Urgell (Lérida)

10 USEFUL INFORMATION

10.1 App

<https://comusantjulia.ad/ca/turisme/allotjaments-restauracio-i-aparcaments/planol/>

SEE YOU AT THE RACE!

FOR ANY QUERIES,
PLEASE CONTACT US AT
HOLA@OCISPORT.NET